

A photograph of three nursing students in blue scrubs practicing in a clinical setting. They are gathered around a white table, looking at papers and a small mannequin. One student is wearing a white long-sleeved shirt under her scrubs. The background shows green lockers and a table with a mannequin wearing a red coat and a white hood.

# Undergraduate Program Updates

Kristin Ashford, PhD, WHNP-BC, FAAN

Associate Dean of Undergraduate Programs and  
Health Policy



Dr. Darlene  
Welsh,  
Assistant Dean

## THREE UNDERGRADUAE TRACKS

RN-BSN: Angie Hensley, RN, ARNP-BC, DNP

TRAD: Cathy Catlett, BSN, DNP

ABSN: Jennifer Cowley, RN, MSN

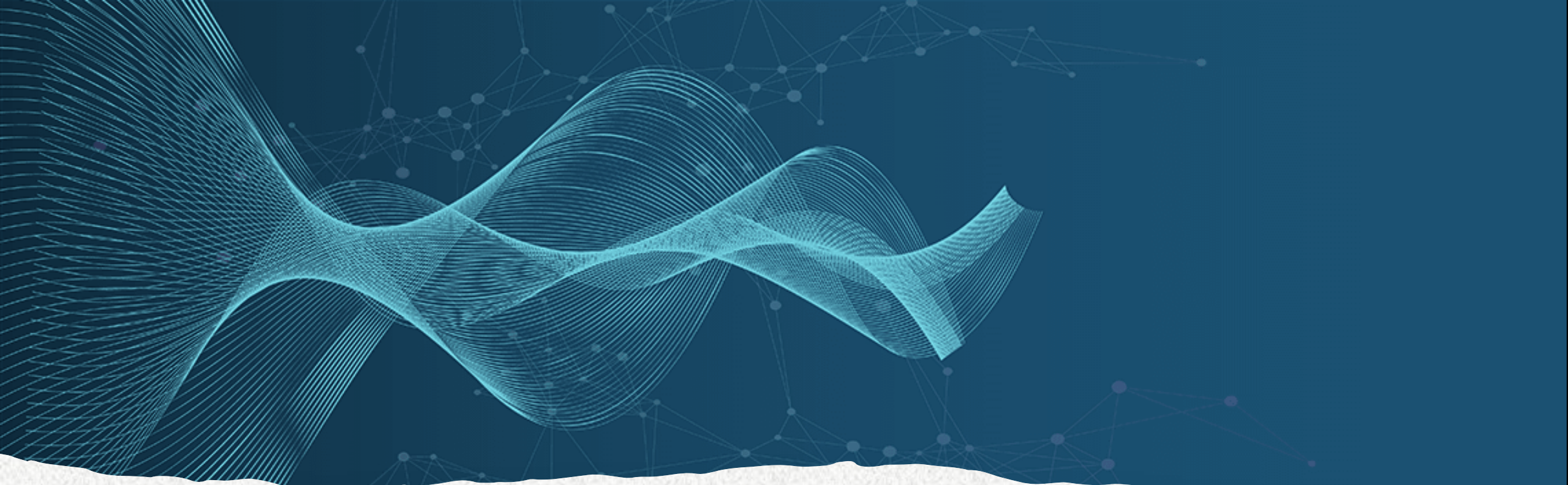

# POINTS OF PRIDE

Undergraduate  
NUMBERS  
GAME

893



472

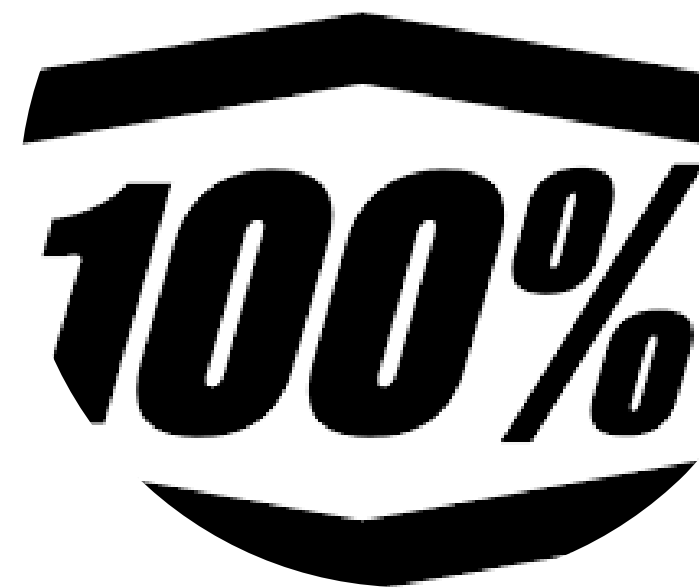

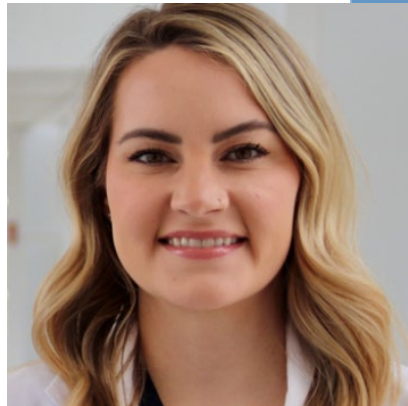

# PRACTICE-STRONG

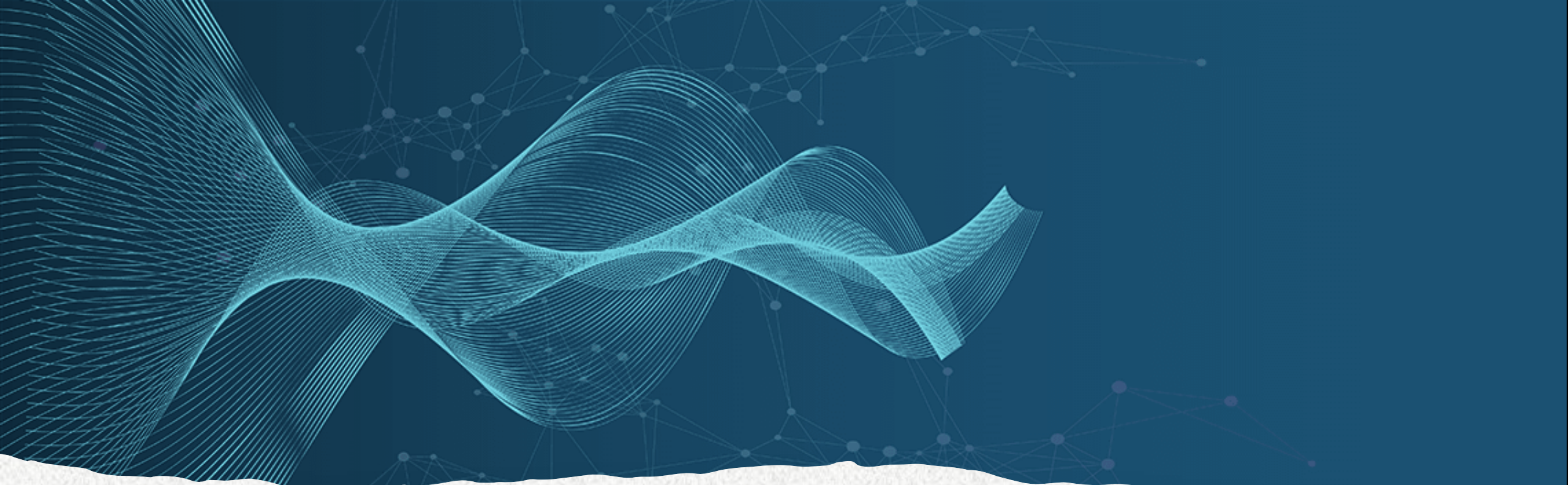

INNOVATION

# InnovationTEAMS

---

Clinical Instructor Orientation: Onboarding and Mentoring

---

Clinical Passport: Comprehensive Clinical Tracking Tool

★ *Designed to support AACN ESSENTIALS Competency based education*

---

Integration of NEXTGen, HESI and Testing Strategies Across Curriculum

---

Building a Skills Mastery Center – Deliberate Practice

★ *Designed to support AACN ESSENTIALS Competency based education*

---

Building a Culture of Faculty Scholarship

---



# STUDENT ENRICHMENT PROGRAM

Regional/National Conferences Practice Internship

Nursing Education Internship

Health Equity Internship

Intensive Summer Research Internship

Lewis Honors – CON Scholars

COMING SOON! Health Policy Internship





# UKHC Partnership Programs

## Select Cognates

### UK INNOVATE MICRO-CERTIFICATION



- Perioperative
- Emergency Room
- Student Nurse Academic Practicum (SNAP)

- Nurse Residency

- Human Lactation
- Advanced Pediatrics Concepts
- Promoting Inclusivity of the LGBTQ Community
- Addiction is a Chronic Disease
- Advanced Critical Care



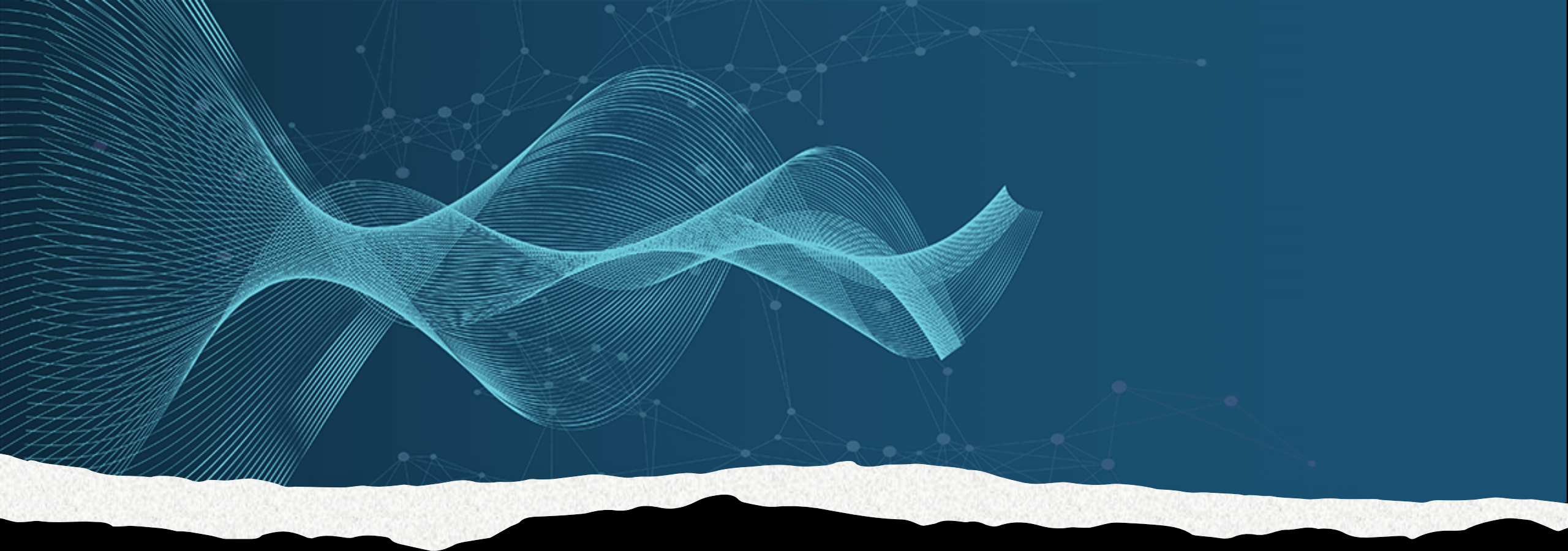

EXPANSION INITIATIVES IN PROGRESS

ASBURY  
UNIVERSITY

GEORGETOWN  
COLLEGE



King's  
Daughters

UK College of  
Public Health

Partnerships in Progress



# Abroad -Glocal



Costa Rica

Greece

Ecuador

Eastern and Central Kentucky

Croatia

Child Family Health International: Accra, Ghana in West Africa, Princess Marie Louise Children's Hospital

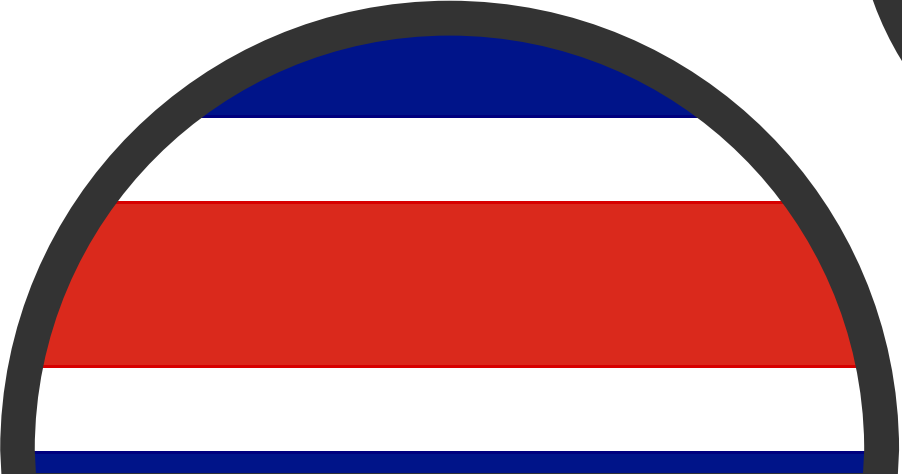

# Studying Longevity, Wellbeing, and Health in the Blue Zones

*Nicoya Peninsula, Costa Rica May 2023*



  
**PLANT SLANT**  
Put less meat & more plants on your plate.

**WIN**  
Enjoy a good friend

purpose up to 7



Live longer from the

**RIGHT TRIBE**   
Surround yourself with people who support positive behaviors.

# Shoulder to Shoulder/Ecuador



The most nursing students ever! (26 UG, 1 DNP and 2 CON alumni)  
4 times/year interprofessional team supplements healthcare at a community clinic

Next year's tentative dates:

March 9-16

May 10-18

August 2-10



UK and Shoulder to Shoulder were awarded funding in 2023 to improve health diplomacy

